

Patient report

Bio-Rad DATE: 02/17/2020
D-10 TIME: 09:45 AM
S/N: #DJ4I016123 Software version: 4.30-2
Sample ID: 10649609
Injection date 02/17/2020 09:15 AM
Injection #: 10 Method: HbA1c
Rack #: --- Rack position: 3

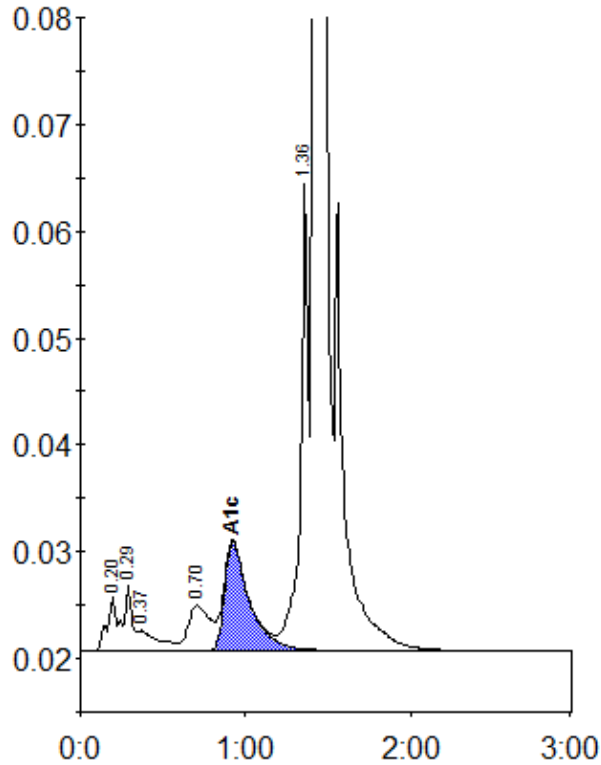

Peak table - ID: 10649609

Peak	R.time	Height	Area	Area %
A1a	0.20	5155	24152	0.9
A1b	0.29	6187	17352	0.7
Unknown	0.37	1909	16339	0.6
LA1c/CHb-1	0.70	4262	40540	1.5
A1c	0.92	10246	107495	5.8
P3	1.36	43659	139341	5.3
A0	1.42	791483	2290278	86.9
Total Area:		2635497		

Concentration:	%
A1c	5.8